

www.bodydynamicsinc.com

Health/Fitness Screening Questionnaire Follow-up

To ensure that you are exercising with maximal safety, Body Dynamics Inc (BDI) uses two health screening questionnaires to identify potential risk factors that may impact participation in our fitness programs:

- PAR-Q & YOU – Physical Activity Readiness Questionnaire
- AHA/ACSM Health/Fitness Pre-participation Screening Questionnaire

There is intentional redundancy between the two questionnaires, and research has shown that the combination of the two questionnaires is reliable and valid for identifying persons at high risk.

The clinical staff at Body Dynamics routinely reviews Health Screening questionnaires for all clients new to our fitness programs in order to identify potential risk factors that may impact your participation. We also ask our existing clients to review these questionnaires annually so that we may be kept apprised of any major changes to your health.

In the event that our clinical staff determines that additional follow-up is necessary as a result of your responses to the Health Screening questionnaires, Body Dynamics will contact you to discuss our findings.

Unless you specifically indicate below, Body Dynamics will contact your physician in order to obtain a release to exercise if the results of the screening questionnaire show potential risk factors that may impact your participation in our fitness programs.

_____ I do not want my physician notified. I understand that a review of my responses to the questionnaires may show potential risk factors that could affect my safe participation in fitness programs at Body Dynamics. I will follow-up with my physician on my own. I release Body Dynamics of any liability for injury/incident associated with the findings of the PAR-Q and AHA/ACSM screening questionnaires.

_____ There have been no changes to my health status since _____ (date of last PAR-Q or Certification).

Body Dynamics reserves the right to restrict participation in certain activities as a result of the findings from the screening questionnaires.

Signature

Print Name

Date

Progressive care that gets you better, stronger, faster!

NAME: _____

DATE: _____

PHONE: _____

AHA/ACSM Health/Fitness Facility Pre-participation Screening Questionnaire

Assess your health status by marking all true statements

History

You have had:

- _____ a heart attack
- _____ heart surgery
- _____ cardiac catheterization coronary
- _____ angioplasty (PTCA)
- _____ Pacemaker/implantable cardiac defibrillator
- _____ rhythm disturbance
- _____ heart valve disease
- _____ heart failure
- _____ heart transplantation
- _____ congenital heart disease

Symptoms:

- _____ You experience chest discomfort with exertion.
- _____ You experience unreasonable breathlessness
- _____ You experience dizziness, fainting, or blackouts
- _____ You take heart medications

Other health issues

- _____ You have diabetes
- _____ You have asthma or other lung disease
- _____ You have burning or cramping sensation in your lower legs when walking short distances
- _____ You have musculoskeletal problems that limit your physical activity.
- _____ You have concerns about the safety of exercise
- _____ You take prescription medication(s).
- _____ You are pregnant.

If you marked any of these statements in this section, consult your physician or other appropriate health care provider before engaging in exercise. You may need to use a facility with a medically qualified staff.

Cardiovascular risk factors

- _____ You are a man older than 45 years.
- _____ You are a woman older than 55 years, have had a hysterectomy, or are postmenopausal
- _____ You smoke, or quit smoking within the previous 6 months.
- _____ Your blood pressure is >140/90 mm Hg.
- _____ You do not know your blood pressure.
- _____ You take blood pressure medication.
- _____ Your blood cholesterol level is >200 mg/dl.
- _____ You do not know your cholesterol level.

NAME: _____

DATE: _____

PHONE: _____

- _____ You have a close blood relative who had a heart attack or heart surgery before age 55 (father or brother) or age 65 (mother or sister).
_____ You are physically inactive (i.e., you get <30 minutes of physical activity on at least 3 days per week).
_____ You are >20 pounds overweight

If you marked two or more of the statements in this section you should consult you physician or other appropriate health care provider before engaging in exercise. You might benefit from using a facility with a professionally qualified exercise staff to guide your exercise Program.

_____ None of the above

You should be able to exercise safely without consulting your physician or other appropriate health care provider in a self-guided program or almost any facility that meets your exercise program needs.

Modified from American College of Sports Medicine and American Heart Association. ACSM/AHA Joint Position Statement: Recommendations for cardiovascular screening, staffing, and emergency policies at health/fitness facilities. Medicine and Science in Sports and Exercise 1998:1018.

Client Consulted: _____

Physician Consulted: _____

No Additional Clearance Necessary: _____

PAR-Q & YOU

(A Questionnaire for People Aged 15 to 69)

Regular physical activity is fun and healthy, and increasingly more people are starting to become more active every day. Being more active is very safe for most people. However, some people should check with their doctor before they start becoming much more physically active.

If you are planning to become much more physically active than you are now, start by answering the seven questions in the box below. If you are between the ages of 15 and 69, the PAR-Q will tell you if you should check with your doctor before you start. If you are over 69 years of age, and you are not used to being very active, check with your doctor.

Common sense is your best guide when you answer these questions. Please read the questions carefully and answer each one honestly: check YES or NO.

YES	NO	
<input type="checkbox"/>	<input type="checkbox"/>	1. Has your doctor ever said that you have a heart condition <u>and</u> that you should only do physical activity recommended by a doctor?
<input type="checkbox"/>	<input type="checkbox"/>	2. Do you feel pain in your chest when you do physical activity?
<input type="checkbox"/>	<input type="checkbox"/>	3. In the past month, have you had chest pain when you were not doing physical activity?
<input type="checkbox"/>	<input type="checkbox"/>	4. Do you lose your balance because of dizziness or do you ever lose consciousness?
<input type="checkbox"/>	<input type="checkbox"/>	5. Do you have a bone or joint problem (for example, back, knee or hip) that could be made worse by a change in your physical activity?
<input type="checkbox"/>	<input type="checkbox"/>	6. Is your doctor currently prescribing drugs (for example, water pills) for your blood pressure or heart condition?
<input type="checkbox"/>	<input type="checkbox"/>	7. Do you know of <u>any other reason</u> why you should not do physical activity?

If
you
answered

YES to one or more questions

Talk with your doctor by phone or in person BEFORE you start becoming much more physically active or BEFORE you have a fitness appraisal. Tell your doctor about the PAR-Q and which questions you answered YES.

- You may be able to do any activity you want — as long as you start slowly and build up gradually. Or, you may need to restrict your activities to those which are safe for you. Talk with your doctor about the kinds of activities you wish to participate in and follow his/her advice.
- Find out which community programs are safe and helpful for you.

NO to all questions

If you answered NO honestly to all PAR-Q questions, you can be reasonably sure that you can:

- start becoming much more physically active — begin slowly and build up gradually. This is the safest and easiest way to go.
- take part in a fitness appraisal — this is an excellent way to determine your basic fitness so that you can plan the best way for you to live actively. It is also highly recommended that you have your blood pressure evaluated. If your reading is over 144/94, talk with your doctor before you start becoming much more physically active.

DELAY BECOMING MUCH MORE ACTIVE:

- if you are not feeling well because of a temporary illness such as a cold or a fever — wait until you feel better; or
- if you are or may be pregnant — talk to your doctor before you start becoming more active.

PLEASE NOTE: If your health changes so that you then answer YES to any of the above questions, tell your fitness or health professional. Ask whether you should change your physical activity plan.

Informed Use of the PAR-Q: The Canadian Society for Exercise Physiology, Health Canada, and their agents assume no liability for persons who undertake physical activity, and if in doubt after completing this questionnaire, consult your doctor prior to physical activity.

No changes permitted. You are encouraged to photocopy the PAR-Q but only if you use the entire form.

NOTE: If the PAR-Q is being given to a person before he or she participates in a physical activity program or a fitness appraisal, this section may be used for legal or administrative purposes.

"I have read, understood and completed this questionnaire. Any questions I had were answered to my full satisfaction."

NAME _____

SIGNATURE _____

DATE _____

SIGNATURE OF PARENT _____

WITNESS _____

or GUARDIAN (for participants under the age of majority)

Note: This physical activity clearance is valid for a maximum of 12 months from the date it is completed and becomes invalid if your condition changes so that you would answer YES to any of the seven questions.



PAR-Q & YOU

CANADA'S
Physical Activity Guide
to Healthy Active Living

Physical activity improves health.

Every little bit counts, but more is even better – everyone can do it!

Get active your way – build physical activity into your daily life...

- at home
 - at school
 - at work
 - at play
 - on the way
- ...that's active living!

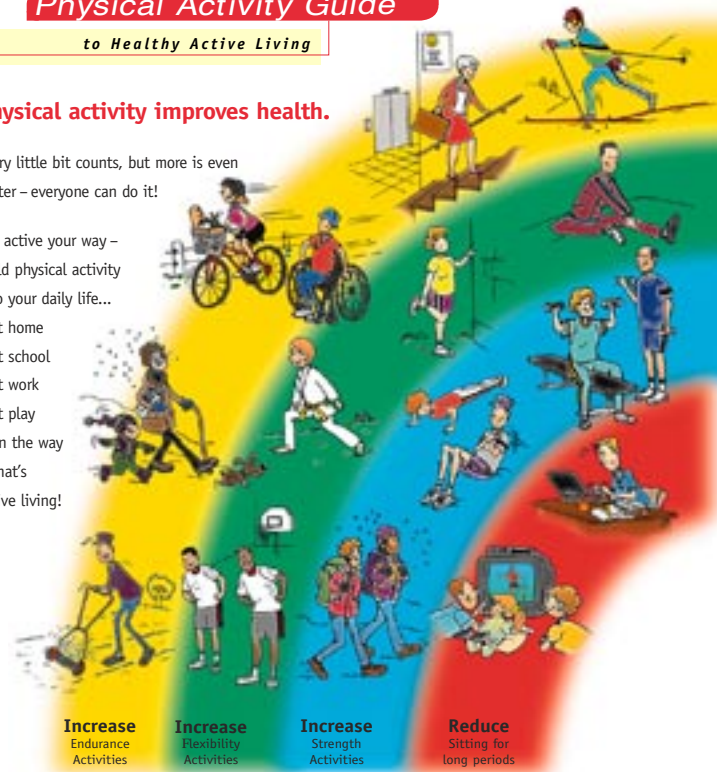

- Increase** Endurance Activities
- Increase** Flexibility Activities
- Increase** Strength Activities
- Reduce** Sitting for long periods

Choose a variety of activities from these three groups:

Endurance
4-7 days a week
Continuous activities for your heart, lungs and circulatory system.

Flexibility
4-7 days a week
Gentle reaching, bending and stretching activities to keep your muscles relaxed and joints mobile.

Strength
2-4 days a week
Activities against resistance to strengthen muscles and bones and improve posture.

Starting slowly is very safe for most people. Not sure? Consult your health professional.

For a copy of the *Guide Handbook* and more information: **1-888-334-9769**, or www.paguide.com

Eating well is also important. Follow *Canada's Food Guide to Healthy Eating* to make wise food choices.

Get Active Your Way, Every Day – For Life!

Scientists say accumulate 60 minutes of physical activity every day to stay healthy or improve your health. As you progress to moderate activities you can cut down to 30 minutes, 4 days a week. Add-up your activities in periods of at least 10 minutes each. Start slowly... and build up.

Time needed depends on effort				
Very Light Effort	Light Effort	Moderate Effort	Vigorous Effort	Maximum Effort
• Strolling • Dusting	60 minutes • Light walking • Volleyball • Easy gardening • Stretching	30-60 minutes • Brisk walking • Biking • Raking leaves • Swimming • Dancing • Water aerobics	20-30 minutes • Aerobics • Jogging • Hockey • Basketball • Fast swimming • Fast dancing	• Sprinting • Racing
Range needed to stay healthy				

You Can Do It – Getting started is easier than you think

Physical activity doesn't have to be very hard. Build physical activities into your daily routine.

- Walk whenever you can – get off the bus early, use the stairs instead of the elevator.
- Reduce inactivity for long periods, like watching TV.
- Get up from the couch and stretch and bend for a few minutes every hour.
- Play actively with your kids.
- Choose to walk, wheel or cycle for short trips.
- Start with a 10 minute walk – gradually increase the time.
- Find out about walking and cycling paths nearby and use them.
- Observe a physical activity class to see if you want to try it.
- Try one class to start – you don't have to make a long-term commitment.
- Do the activities you are doing now, more often.

Benefits of regular activity: Health risks of inactivity:

- | | |
|--|--|
| <ul style="list-style-type: none"> • better health • improved fitness • better posture and balance • better self-esteem • weight control • stronger muscles and bones • feeling more energetic • relaxation and reduced stress • continued independent living in later life | <ul style="list-style-type: none"> • premature death • heart disease • obesity • high blood pressure • adult-onset diabetes • osteoporosis • stroke • depression • colon cancer |
|--|--|

Source: Canada's Physical Activity Guide to Healthy Active Living, Health Canada, 1998 <http://www.hc-sc.gc.ca/hppb/paguide/pdf/guideEng.pdf>

© Reproduced with permission from the Minister of Public Works and Government Services Canada, 2002.

FITNESS AND HEALTH PROFESSIONALS MAY BE INTERESTED IN THE INFORMATION BELOW:

The following companion forms are available for doctors' use by contacting the Canadian Society for Exercise Physiology (address below):

The **Physical Activity Readiness Medical Examination (PARmed-X)** – to be used by doctors with people who answer YES to one or more questions on the PAR-Q.

The **Physical Activity Readiness Medical Examination for Pregnancy (PARmed-X for Pregnancy)** – to be used by doctors with pregnant patients who wish to become more active.

References:

Arraix, G.A., Wigle, D.T., Mao, Y. (1992). Risk Assessment of Physical Activity and Physical Fitness in the Canada Health Survey Follow-Up Study. *J. Clin. Epidemiol.* 45:4 419-428.

Mottola, M., Wolfe, L.A. (1994). Active Living and Pregnancy. In: A. Quinney, L. Gauvin, T. Wall (eds.), **Toward Active Living: Proceedings of the International Conference on Physical Activity, Fitness and Health**. Champaign, IL: Human Kinetics.

PAR-Q Validation Report, British Columbia Ministry of Health, 1978.

Thomas, S., Reading, J., Shephard, R.J. (1992). Revision of the Physical Activity Readiness Questionnaire (PAR-Q). *Can. J. Spt. Sci.* 17:4 338-345.

For more information, please contact the:

Canadian Society for Exercise Physiology
202-185 Somerset Street West
Ottawa, ON K2P 0J2
Tel. 1-877-651-3755 • FAX (613) 234-3565
Online: www.csep.ca

The original PAR-Q was developed by the British Columbia Ministry of Health. It has been revised by an Expert Advisory Committee of the Canadian Society for Exercise Physiology chaired by Dr. N. Gledhill (2002).

Disponible en français sous le titre «Questionnaire sur l'aptitude à l'activité physique - Q-AAP (révisé 2002)».